

VOL. 53 PAGE 80

Boone Exploration, Inc.

21 Wire Road • P.O. Box 8660 • Huntsville, TX 77340-0011
(936) 295-4066 • Fax: (936) 295-4042

Name:	<u>Polk County R&B Precint 4</u>	Date:	<u>01-10-07</u>
Address	<u>P.O. Box 2312</u>	Client:	<u>Prime</u>
City:	<u>Liingston</u>	Prospect:	<u>Agrimony</u>
State & Zip:	<u>Tx. 77351</u>	County:	<u>Polk</u>
Phone:	<u>936-3274112</u>	Line #:	<u>2</u>

We plan to conduct a geophysical survey in POLK County TEXAS and would appreciate your permission for our work to cross your property and/or minerals located in:

Bar ditch on Hornet Nest Rd.

This permit, if granted, is subject to Boone Exploration obtaining permission from other interested parties, if any. If this property is subject to an oil and/or gas lease, Boone Exploration hereby relieves and indemnifies the lessee from any and all liability resulting from any operation conducted under this permit. Boone Exploration agrees to assume responsibility for damages which are the direct result of our operations on your land or lease.

If this request meets with your approval, please so indicate by signing and returning the enclosed copy of this letter.

Very truly yours,
BOONE EXPLORATION, INC.

Charlotte Goff 469-226-8177
Permit Agent

AGREED TO and ACCEPTED BY: _____ SS #: _____

This _____ day of _____, 2006. Tax I.D. #: _____

Remarks or Special Restrictions:

Paying \$100.00 per Mini-Hole

Will pay after it is surveyed and before drilling starts.

Mineral Information

Permit #: _____

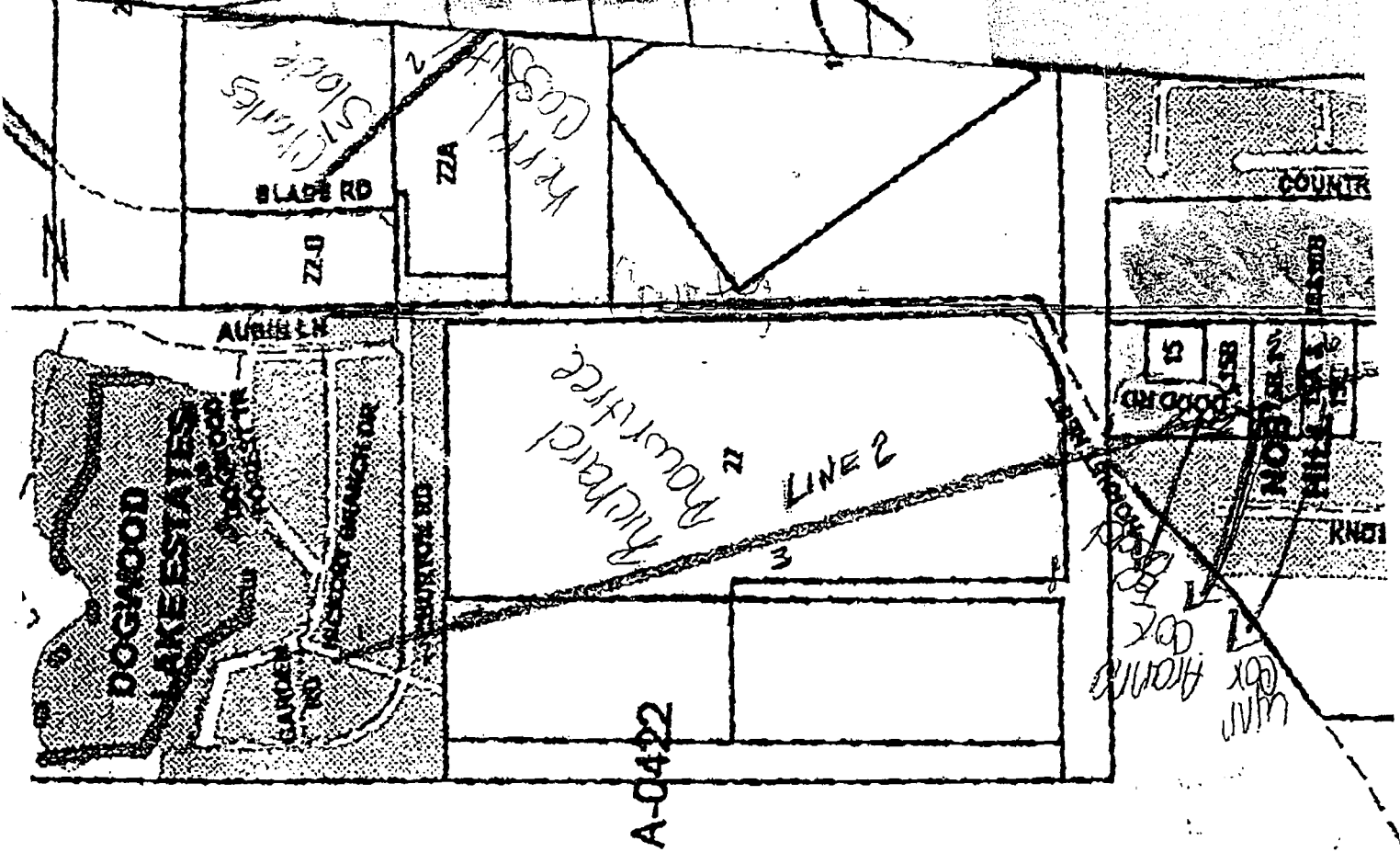

Boone Exploration, Inc.

Charlotte Goff
Permit Agent

21 Wire Road
P.O. Box 8660
Huntsville, TX 77340

Phone: 936-295-4066
Fax: 936-295-4042
Cell: 469-226-8177

PT 3A